

NOTICE!!

These documents have been scanned!

Do not place un-scanned documents beneath this notice!

Do not remove this notice from this file!

GPO Jacket No. 560-102
Print Order 61540
Rise Business Services, LLC
Job=AZ15 5/13/2019



Box Number= AZ15043



Claim Begin-End: AMC418638-AMC418638

1 Initial Receipt



AZ15043-6

AMC418628-AMC420131

United States Department of the Interior
Bureau of Land Management
 LANDS/RECREATION & PLANNING
 ONE N CENTRAL AVE
 PHOENIX, AZ 85004 -2203
 Phone: 602-417-9200

Receipt

No: 2684551

Transaction #: 2766055		ENTERED INTO COMPUTER
Date of Transaction: 11/05/2012		
CUSTOMER:		DEC 04 2012 <i>ps</i>
CLIFFORD RYAN PO BOX 33021 LAUGHLIN,NV 89028-3021 US		

LINE #	QTY	DESCRIPTION	REMARKS	UNIT PRICE	TOTAL
1	1.00	LOCATABLE MINERALS / MINING CLAIMS- NEW,UNADJUD, ONE OR MORE AUTH NOS / NEW MINING CLAIM LOCATION FEE \$34 CASES: AMC418638/\$34.00		- n/a -	34.00
2	1.00	LOCATABLE MINERALS / MINING CLAIMS- NEW,UNADJUD, ONE OR MORE AUTH NOS / NEW MINING CLAIM MAINT FEE \$140 CASES: AMC418638/\$140.00		- n/a -	140.00
3	1.00	LOCATABLE MINERALS / MINING CLAIMS- NEW,UNADJUD, ONE OR MORE AUTH NOS / NEW MINING CLAIM PROCESSING FEE \$15 CASES: AMC418638/\$15.00		- n/a -	15.00
TOTAL:					\$189.00

PAYMENT INFORMATION				
1	AMOUNT:	189.00	POSTMARKED:	10/31/2012
	TYPE:	CHECK	RECEIVED:	11/05/2012
	CHECK NO:	1176		
	NAME:	RYAN, CLIFFORD T 1882 MARICOPA LAUGHLIN NV 89029 US		

REMARKS

This receipt was generated by the automated BLM Collections and Billing System and is a paper representation of a portion of the official electronic record contained therein.

NOTICE!!

These documents have been scanned!

Do not place un-scanned documents beneath this notice!

Do not remove this notice from this file!

GPO Jacket No. 560-102
Print Order 61540
Rise Business Services, LLC
Job=AZ15 5/13/2019



Box Number= AZ15043



Claim Begin-End: AMC418638-AMC418638

2 Correspondence



AZ15043-6

AMC418628-AMC420131

**NO
DOCUMENTS
FOUND**

NO DOCUMENTS FOUND
NO DOCUMENTS FOUND

NOTICE!!

These documents have been scanned!

Do not place un-scanned documents beneath this notice!

Do not remove this notice from this file!

GPO Jacket No. 560-102
Print Order 61540
Rise Business Services, LLC
Job=AZ15 5/13/2019



Box Number= AZ15043



Claim Begin-End: AMC418638-AMC418638

3 Transfers



AZ15043-6

AMC418628-AMC420131

**NO
DOCUMENTS
FOUND**

NO DOCUMENTS FOUND
NO DOCUMENTS FOUND

NOTICE!!

These documents have been scanned!

Do not place un-scanned documents beneath this notice!

Do not remove this notice from this file!

GPO Jacket No. 560-102
Print Order 61540
Rise Business Services, LLC
Job=AZ15 5/13/2019



Box Number= AZ15043



Claim Begin-End: AMC418638-AMC418638

4 Miscellaneous



AZ15043-6 AMC418628-AMC420131

**NO
DOCUMENTS
FOUND**

NO DOCUMENTS FOUND
NO DOCUMENTS FOUND

NOTICE!!

These documents have been scanned!

Do not place un-scanned documents beneath this notice!

Do not remove this notice from this file!

GPO Jacket No. 560-102
Print Order 61540
Rise Business Services, LLC
Job=AZ15 5/13/2019



Box Number= AZ15043



Claim Begin-End: AMC418638-AMC418638

5 Annual Filings



AZ15043-6

AMC418628-AMC420131

418638

MAINTENANCE FEE PAYMENT

Claimant Name: Clifford Ryan
Address: _____
City: Laughlin State: Nev Zip: 89029
Telephone: _____
E-mail address: _____
Signature: Clifford J. Ryan

Check here if this is a change of address.

RECEIVED
BLM AZ STATE OFFICE
2019 SEP - 3 A 8:30
PHOENIX, ARIZONA
BLM
Date
Stamp

LINE NO.	AMC NUMBER	CLAIM/SITE NAME	COUNTY RECORDER DATA (If available)	TWP	RNG	SEC
1	418638	Little Lin		20N	20W	31
2						
3						
4						
5						
6						
7						
8						
9						
10						

List additional claims on Form MCF114.

Bureau of Land Management
Arizona State Office
www.blm.gov/az/

No. of Claims: 1 x ~~\$140~~ = 145⁻
Check No: 2100 Init. 165 DER
Receipt No.: 4552312
For BLM Use Only

Form: MCF112
Revised July 2009

This form is available from the Arizona Department of Mines and Mineral Resources and may be reproduced.

ENTERED
SEP 04 2019
BY [Signature]

When Recorded Return Document to:

Clifford Ryan
P.O. Box 23021
Laughlin, Nev. 89029

Check here if this is a change of address.

Telephone: _____

E-mail address: _____

AFFIDAVIT OF PERFORMANCE OF ANNUAL WORK

1. State of Arizona, County of Mohave ss:
2. I (Name) Clifford Ryan
3. Reside at (Address) 3677 Laughlin Blvd
Las
City Laughlin County Clark

RECEIVED
BLM AZ STATE OFFICE
2019 SEP - 3 A 8:30
PHOENIX, ARIZONA
BLM
Date
Stamp

State Nev Zip 89029 being duly sworn, depose and say that I am a citizen of the United States, more than eighteen years of age, and that all of the facts set forth in this affidavit, subject to the provisions and penalties of 18 U.S.C. 1001 pertaining to the filing of false, fictitious, or fraudulent statements with the United States, are true and correct according to the best of my knowledge, information and belief.

4. Owner's name and address (If not shown in Items 1-3 above). _____

5. That I am personally acquainted with the mining claim(s). The work and improvements were made by and at the expense of the owner(s) of said claim(s). Said contiguous group of claims, listed on this document, are situated in the

_____ (optional) Mining District; Mohave County, Arizona.

Line No.	AMC NUMBER	CLAIM/SITE NAME	COUNTY RECORDER DATA (If available)	TWP	RNG	SEC
1	418638	Little Lin		20 N	20 W	31
2						
3						
4						
5						
6						

Rick # 4552312

RECEIVED
BLM AZ STATE OFFICE

2019 SEP - 3 A 8: 29
PHOENIX, ARIZONA

BLM
Date
Stamp

7					
8					
9					
10					

6. That between the dates starting at 12 o'clock noon on September _____ id ending at 12 o'clock noon on September 1, 20____ least \$ 1800 dollars worth of work and improvements were done and performed upon said claim(s), or upon one or more of a contiguous group of claims for the benefit of all, wholly or partly outside of a contiguous group of claims for the benefit of all, not including the location work.

7. That the following persons were employed to perform the work and improvements described herein: SELF

8. That the work and improvements performed were: Digging / Concrete

9. Dated: 8-27-19 Signature: Clifford J. Ryan

SUBSCRIBED AND SWORN TO before me, a Notary Public, this 27 day of August 2019

By: Clifford Ryan
Notary Public

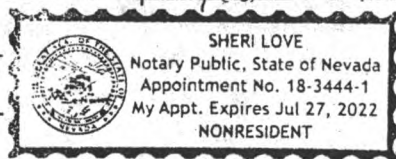

My Commission Expires July 27, 2022

Bureau of Land Management
Arizona State Office
www.az.blm.gov

No. of Claims: 1 * \$10 = \$10
Check No.: 2100 Init. PER
Receipt No.: 4552312
For BLM Use Only

Form: MCF108
Revised Jan. 2006
Page 2 of 2

DEPARTMENT OF THE INTERIOR
BUREAU OF LAND MANAGEMENT
MINING CLAIMS

Run Date/Time: 9/3/2019 13:26 PM

(MASS) Serial Register Page

Page 1 Of 1

01 10-21-1976;090STAT0090;43USC1744
Case Type **384201: PLACER CLAIM**
Claim Name: **LITTLE LIN**
Case Disposition: **ACTIVE**
Required Maintenance Fee: **\$165.00**

Total Acres
1

Serial Number
AMC418638

Lead File Number
AMC418638

Name & Address	Interest Relationship
RYAN CLIFFORD PO BOX 33021 LAUGHLIN, NV 89028-3021	CLAIMANT

County / State	District
MOHAVE COUNTY, AZ	COLORADO RIVER DO

Mer Twp Rng Sec	Subdivision
14 0200N 0200W 031	SW

Act Date	Code	Action Text	Action Remarks	Receipt Number
10/31/2012	403	LOCATION DATE		
11/05/2012	395	RECORDATION NOTICE RECD	1	2684551
08/30/2018	782	MAINTENANCE FEE PAYMENT	2019;\$155	4260029
08/30/2018	480	EVID OF ASSMT FILED	2018	4260029
08/30/2017	782	MAINTENANCE FEE PAYMENT	2018;\$155	3967459
08/30/2017	480	EVID OF ASSMT FILED	2017	3967459
08/25/2016	782	MAINTENANCE FEE PAYMENT	2017;\$155	3642430
08/21/2015	782	MAINTENANCE FEE PAYMENT	2016;\$155	3374612
08/21/2015	480	EVID OF ASSMT FILED	2015	3374612
08/25/2014	782	MAINTENANCE FEE PAYMENT	2015;\$155	3112700
08/23/2013	682	MAINTENANCE FEE/\$140	2014;\$140	2864167
11/02/2012	484	LOCATION YEAR / MAINTENAN	2013;\$140	2684551
08/25/2016	488	ASSMT DOC RECEIVED	480;2016	3642430
08/25/2014	488	ASSMT DOC RECEIVED	480;2014	3112700
08/23/2013	488	ASSMT DOC RECEIVED	480;2013	2864167
06/05/2013	669	LAND STATUS CHECKED		
11/02/2012	501	ACCT ADV IN LEAD FILE	AMC418638;	

Line Nr	Remarks
---------	---------

United States Department of the Interior
Bureau of Land Management
 DIV OF LANDS, MINRLS & ENERGY
 ONE N CENTRAL AVE
 PHOENIX, AZ 85004 -4427
 Phone: 602-417-9200

Receipt	
No:	4552312

Transaction #: 4673380
Date of Transaction: 09/03/2019

CUSTOMER:	
CLIFFORD RYAN PO BOX 33021 LAUGHLIN,NV 89028-3021 US	

LINE #	QTY	DESCRIPTION	REMARKS	UNIT PRICE	TOTAL
1	1.00	LOCATABLE MINERALS / MINING CLAIMS- NOT NEW-UNADJUD,ONE AUTH NO. ONLY / MINING CLAIM MONEY RECEIVED CASES: AMC418638/\$180.00	2019 POL AND 2020 MAINT/1	- n/a -	180.00
TOTAL:					\$180.00

PAYMENT INFORMATION			
1	AMOUNT:	180.00	POSTMARKED: N/A
	TYPE:	CHECK	RECEIVED: 09/03/2019
	CHECK NO:	2100	
	NAME:	RYAN, CLIFFORD PO BOX 33021 LAUGHLIN NV 89028-3021 US	

REMARKS

This receipt was generated by the automated BLM Collections and Billing System and is a paper representation of a portion of the official electronic record contained therein.

418638

MAINTENANCE FEE PAYMENT

Claimant Name: Clifford Ryan

Address: _____

City: Laughlin State: Nev Zip: 89029

Telephone: _____

E-mail address: _____

Signature: Clifford J. Ryan

Check here if this is a change of address.

RECEIVED
BLM AZ STATE OFFICE
2018 SEP -5 P 1:49
PHOENIX, ARIZONA

BLM
Date
Stamp

LINE NO.	AMC NUMBER	CLAIM/SITE NAME	COUNTY RECORDER DATA (If available)	TWP	RNG	SEC
1	418638	Little Lin		20N	20W	31
2						
3						
4						
5						
6						
7						
8						
9						
10						

List additional claims on Form MCF114.

Bureau of Land Management
Arizona State Office
www.blm.gov/az/

No. of Claims: _____ x \$140 = _____
 Check No: _____ Init. 155
 Receipt No.: 4260029
 For BLM Use Only

Form: MCF112
Revised July 2009

This form is available from the Arizona Department of Mines and Mineral Resources and may be reproduced.

ENTERED
SEP 18 2018
 BY: Ram

Cliff Ryan
P.O. Box 33021
Laughlin, NV

8500484427 0041

RECEIVED
BLM AZ STATE OFFICE
2010 SEP -5 P 1:49
PHOENIX, ARIZONA

BLM, Ariz, St, Office
One North Central Ave Ste 800
Phoenix, Az
85004-4427



8500484427 0041



United States Department of the Interior
Bureau of Land Management
 DIV OF LANDS, MINRLS & ENERGY
 ONE N CENTRAL AVE
 PHOENIX, AZ 85004 -4427
 Phone: 602-417-9200

Receipt

No: 4260029

Transaction #: 4375636	
Date of Transaction: 09/11/2018	
CUSTOMER:	
CLIFFORD RYAN PO BOX 33021 LAUGHLIN,NV 89028-3021 US	

LINE #	QTY	DESCRIPTION	REMARKS	UNIT PRICE	TOTAL
1	1.00	LOCATABLE MINERALS / MINING CLAIMS- NOT NEW-UNADJUD,ONE AUTH NO. ONLY / MINING CLAIM MONEY RECEIVED CASES: AMC418638/\$165.00	MAINT 2019/1 POL 2018/1	- n/a -	165.00
TOTAL:					\$165.00

PAYMENT INFORMATION			
1	AMOUNT:	165.00	POSTMARKED: N/A
	TYPE:	CHECK	RECEIVED: 09/05/2018
	CHECK NO:	2069	
	NAME:	RYAN, CLIFFORD PO BOX 33021 LAUGHLIN NV 89028-3021 US	

REMARKS

This receipt was generated by the automated BLM Collections and Billing System and is a paper representation of a portion of the official electronic record contained therein.

418638

When Recorded Return Document to:

Clifford Ryan
P.O. Box 33021
Laughlin, Nev. 89029

Check here if this is a change of address.

Telephone: _____

E-mail address: _____

AFFIDAVIT OF PERFORMANCE OF ANNUAL WORK

1. State of Arizona, County of Mohave ss:

2. I (Name) Clifford Ryan

3. Reside at (Address) 3677 Laughlin Blvd

La

City Laughlin County Clark

State Nev Zip 89029 being duly sworn, depose and say that I am a citizen of the United States, more than eighteen years of age, and that all of the facts set forth in this affidavit, subject to the provisions and penalties of 18 U.S.C. 1001 pertaining to the filing of false, fictitious, or fraudulent statements with the United States, are true and correct according to the best of my knowledge, information and belief.

4. Owner's name and address (If not shown in Items 1-3 above). _____

5. That I am personally acquainted with the mining claim(s). The work and improvements were made by and at the expense of the owner(s) of said claim(s). Said contiguous group of claims, listed on this document, are situated in the

(optional) Mining District; Mohave County, Arizona.

RECEIVED
BLM AZ STATE OFFICE
2018 SEP - 5 P 1:49
PHOENIX, ARIZONA
BLM
Date
Stamp

Line No.	AMC NUMBER	CLAIM/SITE NAME	COUNTY RECORDER DATA (If available)	TWP	RNG	SEC
1	418638	Little Lin		20 N	20 W	31
2						
3						
4						
5						
6						

Form: MCF108
Revised Jan. 2006

Page 1 of 2

ENTERED
SEP 18 2018
BY: RAM

RECEIVED
BLM AZ STATE OFFICE
PHOENIX, ARIZONA
2018 SEP -5 P 1:49

BLM
Date
Stamp

7					
8					
9					
10					

6. That between the dates starting at 12 o'clock noon on September _____ id ending at 12 o'clock noon on September 1, 20____ least \$ 1000 dollars worth of work and improvements were done and performed upon said claim(s), or upon one or more of a contiguous group of claims for the benefit of all, wholly or partly outside of a contiguous group of claims for the benefit of all, not including the location work.

7. That the following persons were employed to perform the work and improvements described herein: SELF

8. That the work and improvements performed were: _____

Digging / Concrete

9. Dated: 8/29/18 Signature: Clifford T. Ryan

SUBSCRIBED AND SWORN TO before me, a Notary Public, this 29th day of Aug 2018

By: Clifford T. Ryan

Notary Public Gloria Ramirez

My Commission Expires 06-29-2019

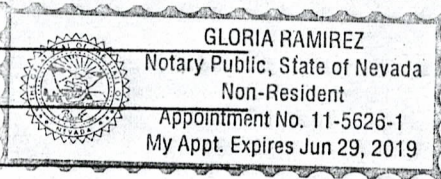

Bureau of Land Management
Arizona State Office
www.az.blm.gov

No. of Claims: _____ x \$10 = _____
 Check No.: _____ Init. _____
 Receipt No.: _____
For BLM Use Only

United States Department of the Interior
Bureau of Land Management
 DIV OF LANDS, MINRLS & ENERGY
 ONE N CENTRAL AVE
 PHOENIX, AZ 85004 -4427
 Phone: 602-417-9200

Receipt

No: 4260029

Transaction #: 4375636	
Date of Transaction: 09/11/2018	
CUSTOMER:	
CLIFFORD RYAN PO BOX 33021 LAUGHLIN,NV 89028-3021 US	

LINE #	QTY	DESCRIPTION	REMARKS	UNIT PRICE	TOTAL
1	1.00	LOCATABLE MINERALS / MINING CLAIMS-NOT NEW-UNADJUD,ONE AUTH NO. ONLY / MINING CLAIM MONEY RECEIVED CASES: AMC418638/\$165.00	MAINT 2019/1 POL 2018/1	- n/a -	165.00
TOTAL:					\$165.00

PAYMENT INFORMATION			
1	AMOUNT:	165.00	POSTMARKED: N/A
	TYPE:	CHECK	RECEIVED: 09/05/2018
	CHECK NO:	2069	
	NAME:	RYAN, CLIFFORD PO BOX 33021 LAUGHLIN NV 89028-3021 US	

REMARKS

This receipt was generated by the automated BLM Collections and Billing System and is a paper representation of a portion of the official electronic record contained therein.

When Recorded Return Document to:

Clifford Ryan
P.O. Box 23021
Laughlin, Nev. 89029

418638

Check here if this is a change of address.

Telephone: _____

E-mail address: _____

AFFIDAVIT OF PERFORMANCE OF ANNUAL WORK

1. State of Arizona, County of Mohave ss:

2. I (Name) Clifford Ryan

3. Reside at (Address) _____

City Laughlin County Clark

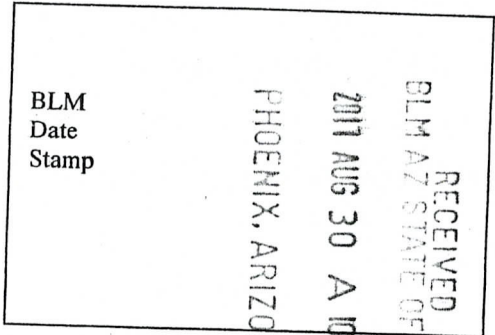

State Nev Zip 89029 being duly sworn, depose and say that I am a citizen of the United States more than eighteen years of age, and that all of the facts set forth in this affidavit, subject to the provisions and penalties of 18 U.S.C. 1001 pertaining to the filing of false, fictitious, or fraudulent statements with the United States, are true and correct according to the best of my knowledge, information and belief.

4. Owner's name and address (If not shown in Items 1-3 above). _____

5. That I am personally acquainted with the mining claim(s). The work and improvements were made by and at the expense of the owner(s) of said claim(s). Said contiguous group of claims, listed on this document, are situated in the

(optional) Mining District; Mohave County, Arizona.

Line No.	AMC NUMBER	CLAIM/SITE NAME	COUNTY RECORDER DATA (If available)	TWP	RNG	SEC
1	418638	Little Lin		20 N	20 W	31
2						
3						
4						
5						
6						

Form: MCF108
Revised Jan. 2006
Page 1 of 2

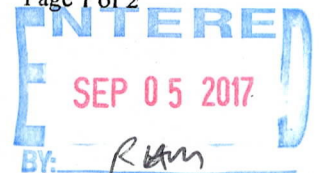

RECEIVED
BLM AZ STATE OFFICE
2011 AUG 30 A 10:23
PHOENIX, ARIZONA

BLM
Date
Stamp

7					
8					
9					
10					

6. That between the dates starting at 12 o'clock noon on September 1, 20 16 and ending at 12 o'clock noon on September 1, 20 17 at least \$ 100.00 dollars worth of work and improvements were done and performed upon said claim(s) or upon one or more of a contiguous group of claims for the benefit of all, wholly or partly outside of a contiguous group of claims for the benefit of all, not including the location work.

7. That the following persons were employed to perform the work and improvements described herein: Self

8. That the work and improvements performed were: _____

Digging & concrete

9. Dated: 8/27/17 Signature: Clifford T. Ryan

SUBSCRIBED AND SWORN TO before me, a Notary Public, this 23rd day of August 20 17

By: Clifford T. Ryan

Notary Public Gloria Ramirez

My Commission Expires 06-29-2019

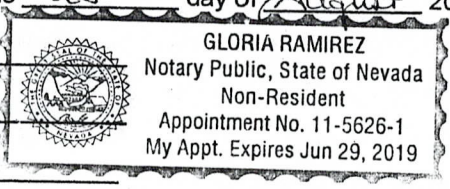

Bureau of Land Management
Arizona State Office
www.az.blm.gov

No. of Claims: 1 x \$10 = 10⁰⁰
 Check No.: 2134 Init. _____
 Receipt No.: _____
 For BLM Use Only

Clifford Ryan
P.O. Box 33021
Laughlin, Nev.

89028

RECEIVED
BLM AZ STATE OFFICE

2017 AUG 30 A 10: 28

PHOENIX, ARIZONA

BLM
One North Central Ave Ste 800
Phoenix, Ariz. 85004-4427

LAS VEGAS NV 890

26 AUG 2017 PM 4 L

FOREVER
U.S.



85004-442700



United States Department of the Interior
Bureau of Land Management
 DIV OF LANDS, MINRLS & ENERGY
 ONE N CENTRAL AVE
 PHOENIX, AZ 85004 -4427
 Phone: 602-417-9200

Receipt

No: 3967459

Transaction #: 4077354	
Date of Transaction: 08/31/2017	
CUSTOMER:	
CLIFFORD RYAN PO BOX 33021 LAUGHLIN, NV 89028-3021 US	

LINE #	QTY	DESCRIPTION	REMARKS	UNIT PRICE	TOTAL
1	1.00	LOCATABLE MINERALS / MINING CLAIMS- NOT NEW-UNADJUD, ONE AUTH NO. ONLY / MINING CLAIM MONEY RECEIVED CASES: AMC418638/\$165.00	MAINT 2018/1 POL 2017/1	- n/a -	165.00
TOTAL:					\$165.00

PAYMENT INFORMATION			
1	AMOUNT:	10.00	POSTMARKED: N/A
	TYPE:	CHECK	RECEIVED: 08/31/2017
	CHECK NO:	2034	
	NAME:	TRYAN, CLIFFORD PO BOX 33021 LAUGHLIN NV 89028-3021 US	
2	AMOUNT:	155.00	POSTMARKED: 08/26/2017
	TYPE:	CHECK	RECEIVED: 08/30/2017
	CHECK NO:	2033	
	NAME:	TRYAN, CLIFFORD PO BOX 33021 LAUGHLIN NV 89028-3021 US	

REMARKS

This receipt was generated by the automated BLM Collections and Billing System and is a paper representation of a portion of the official electronic record contained therein.

418638

MAINTENANCE FEE PAYMENT

Claimant Name: Clifford Ryan
Address: P.O. Box 33021
City: Laughlin State: Nev Zip: 89028
Telephone: 702 238 9861
E-mail address: _____
Signature: Clifford J. Ryan

Check here if this is a change of address.

RECEIVED
BLM AZ STATE OFFICE
2011 AUG 30 A 10:23
PHOENIX, ARIZONA
BLM
Date
Stamp

LINE NO.	AMC NUMBER	CLAIM/SITE NAME	COUNTY RECORDER DATA (If available)	TWP	RNG	SEC
1	418638	Little Lin		20N	20W	31
2						
3						
4						
5						
6						
7						
8						
9						
10						

List additional claims on Form MCF114.

Bureau of Land Management
Arizona State Office
www.blm.gov/az/

No. of Claims: 1 x \$140 = \$ 140
Check No: 2033 Init. [Signature]
Receipt No.: 3961459
For BLM Use Only

Form: MCF112
Revised July 2009

This form is available from the Arizona Department of Mines and Mineral Resources and may be reproduced.

INTERESTED
SEP 05 2017
BY: [Signature]

United States Department of the Interior
Bureau of Land Management
 DIV OF LANDS, MINRLS & ENERGY
 ONE N CENTRAL AVE
 PHOENIX, AZ 85004 -4427
 Phone: 602-417-9200

Receipt

No: 3967459

Transaction #: 4077354	
Date of Transaction: 08/31/2017	
CUSTOMER:	
CLIFFORD RYAN PO BOX 33021 LAUGHLIN, NV 89028-3021 US	

LINE #	QTY	DESCRIPTION	REMARKS	UNIT PRICE	TOTAL
1	1.00	LOCATABLE MINERALS / MINING CLAIMS- NOT NEW-UNADJUD, ONE AUTH NO. ONLY / MINING CLAIM MONEY RECEIVED CASES: AMC418638/\$165.00	MAINT 2018/1 POL 2017/1	- n/a -	165.00
TOTAL:					\$165.00

PAYMENT INFORMATION			
1	AMOUNT:	10.00	POSTMARKED: N/A
	TYPE:	CHECK	RECEIVED: 08/31/2017
	CHECK NO:	2034	
	NAME:	TRYAN, CLIFFORD PO BOX 33021 LAUGHLIN NV 89028-3021 US	
2	AMOUNT:	155.00	POSTMARKED: 08/26/2017
	TYPE:	CHECK	RECEIVED: 08/30/2017
	CHECK NO:	2033	
	NAME:	TRYAN, CLIFFORD PO BOX 33021 LAUGHLIN NV 89028-3021 US	

REMARKS

This receipt was generated by the automated BLM Collections and Billing System and is a paper representation of a portion of the official electronic record contained therein.

418638

MAINTENANCE FEE PAYMENT

Claimant Name: Clifford Ryan
 Address: P.O. Box 33021
 City: Laughlin State: Nev Zip: 89028
 Telephone: 702 238 9861
 E-mail address: _____
 Signature: Clifford J. Ryan

Check here if this is a change of address.

RECEIVED
 BLM AZ STATE OFFICE
 PHOENIX, ARIZONA
 2016 AUG 25 P 2:21
 BLM
 Date
 Stamp

LINE NO.	AMC NUMBER	CLAIM/SITE NAME	COUNTY RECORDER DATA (If available)	TWP	RNG	SEC
1	418638	Little Lin		20N	20W	31
2						
3						
4						
5						
6						
7						
8						
9						
10						

List additional claims on Form MCF114.

Bureau of Land Management
 Arizona State Office
 www.blm.gov/az/

No. of Claims: 1 x ~~\$140~~ = \$155
 Check No: 1260 Init: 155 ADJ
 Receipt No.: 3042430
 For BLM Use Only

Form: MCF112
 Revised July 2009

This form is available from the Arizona Department of Mines and Mineral Resources and may be reproduced.

ENTERED
 AUG 29 2016
 RE
 BY

When Recorded Return Docu_____:

Clifford Ryan
P.O. Box 23021
Laughlin, Nev. 89029

Check here is this is a change of address.

Telephone: _____

E-mail address: _____

AFFIDAVIT OF PERFORMANCE OF ANNUAL WORK

1. State of Arizona, County of Mohave ss:

2. I (Name) Clifford Ryan

3. Reside at (Address) _____

City Laughlin County Clark

State Nev Zip 89029 being duly sworn, depose and say that I am a citizen of the United States, more than eighteen years of age, and that all of the facts set forth in this affidavit, subject to the provisions and penalties of 18 U.S.C. 1001 pertaining to the filing of false, fictitious, or fraudulent statements with the United States, are true and correct according to the best of my knowledge, information and belief.

4. Owner's name and address (If not shown in Items 1-3 above). _____

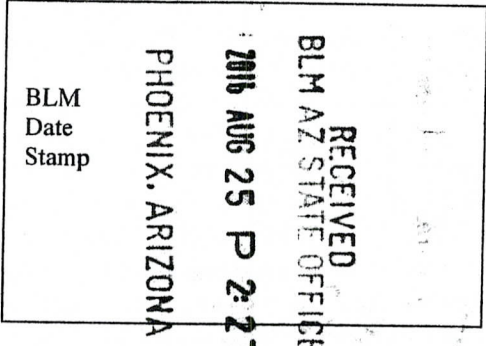

5. That I am personally acquainted with the mining claim(s). The work and improvements were made by and at the expense of the owner(s) of said claim(s). Said contiguous group of claims, listed on this document, are situated in the _____

(optional) Mining District; Mohave County, Arizona.

Line No.	AMC NUMBER	CLAIM/SITE NAME	COUNTY RECORDER DATA (If available)	TWP	RNG	SEC
1	418638	Little Lin		20 N	20 W	31
2						
3						
4						
5						
6						

RECEIVED
 BLM AZ STATE OFFICE
 2016 AUG 25 P 2:27
 PHOENIX, ARIZONA
 BLM
 Date
 Stamp

7					
8					
9					
10					

6. That between the dates starting at 12 o'clock noon on September 1, 20 14 and ending at 12 o'clock noon on September 1, 20 15 at least \$ 100.00 dollars worth of work and improvements were done and performed upon said claim(s) or upon one or more of a contiguous group of claims for the benefit of all, wholly or partly outside of a contiguous group of claims for the benefit of all, not including the location work.

7. That the following persons were employed to perform the work and improvements described herein: SELF

8. That the work and improvements performed were: Digging / Concrete

9. Dated: 8-19-16 Signature: Clifford T. Ryan

SUBSCRIBED AND SWORN TO before me, a Notary Public, this 19th day of August 20 16

By: Clifford T Ryan

Notary Public Gloria Ramirez St. Nevada County: Clark

My Commission Expires 06-29-2019

Bureau of Land Management
 Arizona State Office
 www.az.blm.gov



GLORIA RAMIREZ
 Notary Public, State of Nevada
 Non-Resident
 Appointment No. 11-5626-1
 My Appt. Expires Jun 29, 2019

No. of Claims: 1 x \$10 = \$10.00
 Check No.: 1260 Init. A.T.
 Receipt No.: 3642430
 For BLM Use Only

United States Department of the Interior
Bureau of Land Management
 DIV OF LANDS, MINRLS & ENERGY
 ONE N CENTRAL AVE
 PHOENIX, AZ 85004 -4427
 Phone: 602-417-9200

Receipt

No: 3642430

Transaction #: 3746384	
Date of Transaction: 08/26/2016	
CUSTOMER:	
CLIFFORD RYAN PO BOX 33021 LAUGHLIN,NV 89028-3021 US	

LINE #	QTY	DESCRIPTION	REMARKS	UNIT PRICE	TOTAL
1	1.00	LOCATABLE MINERALS / MINING CLAIMS-NOT NEW-UNADJUD,ONE AUTH NO. ONLY / MINING CLAIM MONEY RECEIVED CASES: AMC418638/\$165.00	MAINT FEE 2017 - 1 / POL 2016 - 1	- n/a -	165.00
TOTAL:					\$165.00

PAYMENT INFORMATION					
1	AMOUNT:	165.00	POSTMARKED:	08/23/2016	
	TYPE:	CHECK	RECEIVED:	08/25/2016	
	CHECK NO:	1261			
	NAME:	RYAN, CLIFFORD T PO BOX 33021 LAUGHLIN NV 89028-3021 US			

REMARKS

This receipt was generated by the automated BLM Collections and Billing System and is a paper representation of a portion of the official electronic record contained therein.



Mr. Clifford Ryan
P.O. Box 33021
Laughlin, NV 89028

RECEIVED
BLM AZ STATE OFFICE

2015 AUG 21 P 2:37

PHOENIX, ARIZONA



B.L.M.
One North Central Ave Ste 800
Phoenix, Ariz.
85004-4427

8500434427



418638

UNITED STATES
DEPARTMENT OF THE INTERIOR
BUREAU OF LAND MANAGEMENT
MAINTENANCE FEE PAYMENT FORM
FOR PLACER MINING CLAIMS

Remitter Name: Clifford Ryan
Mailing Address: P.O. Box 33021
City, State, Zip: Laughlin NV. 89029

Check here if this is a change of address.

FEE# 2015036878

OFFICIAL RECORDS
OF MOHAVE COUNTY
CAROL MEIER,
COUNTY RECORDER



08/18/2015 12:50 PM Fee: \$10.00

PAGE: 1 of 2

No. of claims 1
Total due BLM \$ 155

1. The maintenance fee may be paid by cash, check, money order, Bureau of Land Management (BLM) Declining Deposit Account, or credit card (VISA, American Express, Discover, or MasterCard). Payments must be remitted to the BLM State Office where your claim or site is recorded and received on or before September 1. If the payment is mailed, the envelope must be postmarked by a bona fide delivery service on or before September 1 and received at the proper BLM State Office within 15 calendar days after the due date. Payments may also be made by telephone using a credit card. A complete listing of BLM State Offices with their addresses and phone numbers can be found at <http://www.blm.gov>.

2. The maintenance fee for the following claim(s) applies to the assessment year _____.

CLAIM NAME	BLM SERIAL NO.	ACRES IN CLAIM	PAYMENT DUE TO THE BLM (See Instructions on Page 2)
<u>Little Lin</u>	<u>418638</u>	<u>< 1</u>	<u>\$ 165⁰⁰</u>

CERTIFICATION OF COPY
STATE OF ARIZONA }
COUNTY OF MOHAVE } SS
I, CAROL MEIER, the duly elected, qualified and acting Recorder of Mohave County, in the state of Arizona do hereby certify that the attached is a true, full and correct copy of the original instrument now on record in this office. IN WITNESS WHEREOF, I have hereunto set my hand and affixed the seal of my office in Kingman, Arizona, this

18th day of August A.D. 2015

By: Mary Meloy-Davis Deputy
Carol Meier, County Recorder

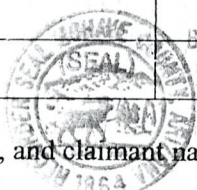

Use a separate sheet for additional claim names, serial numbers, and claimant names and addresses.

(Continued on page 2)

CR

ENTERED
AUG 26 2015
BY: LR

RECEIPT # 3374612

INSTRUCTIONS

1. This is an optional form that may be used to satisfy the requirements for the Bureau of Land Management (BLM) under the provisions of 43 U.S.C. §1744 and 30 U.S.C. §28f and the regulations thereunder (43 CFR part 3834). Since local and State laws may vary, you should contact your local and State agencies where the claims are located to ensure all applicable laws and requirements are satisfied.
2. This form should be used to pay the maintenance fee for placer mining claims only. To pay the maintenance fee for lode mining claims, mill sites or tunnel sites, use Form 3830-5.
3. Complete the section for the number of claims and the amount being remitted to the BLM.
4. Enter the year in paragraph 2 for the applicable assessment year.
5. List all mining claim names and the BLM serial number associated to the claim if the BLM has notified you what the serial number is. Every attempt should be made to include the current BLM serial number for each claim listed. List the acreage for each claim and the amount due based on the acreage. See the chart below for amounts due.
6. The maintenance fee for placer mining claims is paid for every 20 acres of the claim **or portion thereof**. When making a maintenance fee payment for your placer claim, you should make your payment in accordance with the following chart:

Number of acres in the claim	Maintenance Fee Payment Due Per Claim
<= 20 acres	\$155
> 20 acres but <= 40 acres	\$310
> 40 acres but <= 60 acres	\$465
> 60 acres but <= 80 acres	\$620
> 80 acres but <= 100 acres	\$775
> 100 acres but <= 120 acres	\$930
> 120 acres but <= 140 acres	\$1,085
> 140 acres but <= 160 acres	\$1,240
> 160 acres	Contact the BLM

RECEIVED
BLM / 7000000 OFFICE
2015 AUG 21 P 3:30
PHOENIX, ARIZONA

Legend: > means greater than; < means less than; = means equal to

7. The name and current mailing addresses of the person paying the maintenance fee(s) should be listed at the top of the form. If this is a change of address for a claimant, that should also be noted.
8. If needed, an additional sheet can be used to continue listing claim names, BLM serial numbers, acres in claim, payment due or the name and current mailing address of additional claimants.
9. If paying by credit card, you must complete the following credit card information on page 4: (a) exact name on the face of the credit card; (b) amount paid; (c) type of card; (d) credit card number; (e) expiration date of the card; and (f) telephone number. You must also sign page 4 to show authorization to charge the credit card.

NOTICES

THE PRIVACY ACT and 43 CFR 2.48(d) require that you be furnished with the following information in connection with the information requested by this form.

AUTHORITY: 30 U.S.C. 28f and 43 CFR part 3834 permit collection of the information requested by this form.

PRINCIPAL PURPOSE: The BLM will use the information you provide to record the annual maintenance fee payment for the claims listed and to verify that payment has been made in accordance with 30 U.S.C. 28f and 43 CFR part 3834.

ROUTINE USES: The BLM will only disclose this information in accordance with the provisions at 43 CFR 2.56(b) and (c).

EFFECT OF NOT PROVIDING INFORMATION: Disclosure of the requested information is required by 30 U.S.C. 28f and 43 CFR part 3834 for claimants paying the annual maintenance fee. The use of this specific form when paying the maintenance fee is optional. However, when paying the maintenance fee, it is the requested information on this form that is required to be submitted along with the fee. Failure to submit all the required information will delay the BLM's processing of the information and may preclude the BLM's acceptance of the maintenance fee payment, which may result in forfeiture of the mining claim(s) by the claimant.

CR

Official Receipt
Mohave County Recorder's Office

Carol Meier, Recorder
700 W Beale Street
P.O. Box 7000
Kingman, AZ 86402
(928) 753-0701

Receipt: 679709

Product	Name	Extended
PL	Affidavit of Performance of Annual Work	\$15.00
Document # 2015036877, # Pages 4, Additional Transactions 0, No Charge false, Paid By: CLIFFORD RYAN		
MINELP	Existing Mining Claim Lease Payment Notice	\$10.00
Document # 2015036878, # Pages 2, Paid By: CLIFFORD RYAN		
COPY	Copy	\$12.00
Copies 6, Certified Copies 2, Conformed Copies 0, Paid By clifford ryan Copies of Records \$6.00, Certified Copies \$6.00, Conformed Copies \$0.00		
Total		\$37.00
Tender (Cash)		\$37.00

RECEIVED
BLM AVE RECORDER'S OFFICE
2015 AUG 21 P 3:20
PHOENIX, ARIZONA

AFFIDAVIT OF ANNUAL ASSESSMENT WORK

WHEN RECORDED, MAIL DOCUMENT TO:

NAME: Clifford Ryan

ADDRESS: P.O. Box 33021

CITY, STATE, ZIP: Laughlin, NV 89029

FEE# 2015036877

OFFICIAL RECORDS
OF MOHAVE COUNTY
CAROL MEIER,
COUNTY RECORDER



08/18/2015 12:50 PM Fee: \$15.00

PAGE: 1 of 4

FOR COUNTY RECORDER'S USE

No. of Claims 1

x \$10/claim

Total due BLM \$ 10

TO ALL WHOM IT MAY CONCERN:

- The undersigned certifies that at least \$100 per claim was expended for development, labor and improvements, or equivalent value added, as the annual assessment work for the assessment year ending September 1, _____ for the following contiguous unpatented mining claim(s), located in the County of _____, in the State of _____.

BLM Serial No.	Name of Claim	Tp	Rg	Sec	Mer	County	Recordation Book and Page	Date
418638	Little Lin	20N	20W	31		PHOENIX, ARIZONA	2015 AUG 21 P 3: 29	9/15/15

CERTIFICATION OF COPY
STATE OF ARIZONA }
COUNTY OF MOHAVE } SS
I, CAROL MEIER, the duly elected, qualified and acting Recorder of Mohave County, in the state of Arizona do hereby certify that the attached is a true, full and correct copy of the original instrument now on record in this office. IN WITNESS WHEREOF I have hereunto set my hand and affixed the seal of my office in Kingman, Arizona, this
18th day of August AD 2015
Mary McCoy Davis Deputy
Carol Meier, County Recorder



RECEIPT # 33741012

2. Type of labor and improvements (specify what was done and give the total value for that labor and improvement to show at least \$100 for each claim). If a geological, geochemical, or geophysical survey was performed, as per 30 U.S.C. 28-1, reference the title of the report of survey, give cost and date of the survey and report, and indicate it was filed with the County Recorder:

Description of Work Performed	Value of Work Performed	Date Work Was Performed
<i>Digging, Concrete, steel</i>	<i>\$100 +</i>	<i>Varying Dates</i>

3. Name and mailing address of each person who performed the labor and improvements:

Name (please print)

Clifford Ryan

Current Mailing Address (please print)

P.O. Box 33021 Laughlin, NV 89029

4. Name and mailing address of each person who holds and claims the subject mining claim(s) for the valuable minerals contained therein. Be sure to indicate if there is a change of address:

Name (please print)

Current Mailing Address (please print)

BLM RECEIVED
 2015 AUG 21 P 3:30
 PHOENIX, ARIZONA

5. The undersigned testifies that on the date of July, 2013, all monuments required by law were erected upon the subject claim(s), and all notices required by law were posted on the subject claim(s) or copies thereof were in place, and at said date, each corner monument bore or contained

markings sufficient to appropriately designate the corner of the claim to which it pertains and the name of the claim(s).

I hereby certify under penalty of perjury under the laws of the State of Arizona that the foregoing statements are true and correct:

Clifford J. Ryan Date: 8/17/15
(Signature of person responsible for above statement)

Title 18 U.S.C. 1001 and 43 U.S.C. 1212 make it a crime for any person knowingly and willfully to make to any department or agency of the United States any false, fictitious or fraudulent statements or representations as to any matter within its jurisdiction.

ST: Nevada
County: Clark

Notary Block

SUBSCRIBED AND SWORN TO before me, this 17th day of August 20 15

By: Gloria Ramirez
(Signature of Affiant)

Title: Notary

My Commission Expires: 06-29-2015

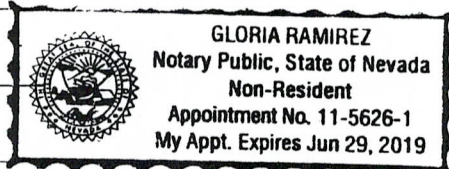

INSTRUCTIONS

1. This is an optional form that may be used to satisfy the requirements for the Bureau of Land Management (BLM) under the provisions of 43 U.S.C. §1744 and 30 U.S.C. §28-28d and the regulations thereunder (43 CFR part 3835). Since local and State laws may vary, you should contact your local and State agencies where the claims are located to ensure all applicable laws and requirements are satisfied.
2. The claimant(s) must fill in the date in paragraph 1 for the applicable assessment year and the county and state where the claims are located.
3. All claim names, BLM serial numbers, legal descriptions, and original county recording information must be listed for the claims pertaining to this assessment notice.
4. The claimant(s) must complete paragraph 2 listing all labor or improvements which was performed on or did benefit the subject mining claims. The value and date of the labor or improvements must also be listed. The total amount of labor or improvements can be listed, but the total expenditure must equal at least \$100 for each claim.
5. The names and current mailing addresses of the person(s) performing the labor shall be listed in paragraph 3.
6. The name and current mailing address of each owner (claimant) of the claims shall be listed in paragraph 4. The mailing address shall be the owner's address and not the address of an agent or anyone representing the claimant. Be sure to note if there has been a change of address.
7. Paragraph 5 shall be completed to show the date it was verified that all monuments required by law were properly erected, all notices were posted, and that corners were appropriately designated for all claims listed.
8. An exact legible reproduction or duplicate (other than microfilm or other electronic media) of this affidavit or another type of affidavit of assessment work that you file or will file in the county where each claim is located, must be filed with the BLM on or before December 30 of the calendar year in which the assessment year ends. For mill or tunnel sites, a separate notice of intent to hold must be filed with the BLM on or before December 30. Requirements for filing a notice of intent to hold can be found at 43 CFR 3835.33.
9. A processing fee of \$10 for each claim listed must be remitted to the BLM along with this or any other affidavit of assessment work.

RECEIVED
BLM AZ STATE OFFICE
2015 AUG 21 P 3:2
PHOENIX, ARIZONA

NOTICES

THE PRIVACY ACT and 43 CFR 2.48(d) require that you be furnished with the following information in connection with the information requested by this form.

AUTHORITY: 30 U.S.C. §28-28d and 43 CFR part 3835 permit collection of the information requested by this form.

PRINCIPAL PURPOSE: The BLM will use the information you provide to document compliance with 43 U.S.C. 1744 and that assessment work has been completed in accordance with 30 U.S.C. § 28-28d and 43 CFR part 3835 in lieu of paying the maintenance fee for the mining claims listed on this form.

ROUTINE USES: The BLM will only disclose this information in accordance with the provisions at 43 CFR 2.56(b) and (c).

EFFECT OF NOT PROVIDING INFORMATION: Disclosure of the requested information is required by 30 U.S.C. § 28-28d and 43 CFR part 3835 for claimants qualified to perform assessment work in lieu of paying the maintenance fee. Failure to submit all the requested information or to complete this form will delay the BLM's processing of the form and may preclude the BLM's acceptance of the assessment work information, which may result in forfeiture of the mining claim(s) by the claimant.

THE PAPERWORK REDUCTION ACT requires us to inform you that:

Use of this form is optional. You must perform assessment if a waiver to pay the maintenance fee has been requested. This form is provided to help you attest that annual assessment work has been completed in lieu of paying the maintenance fee for your claim(s). Submission of the requested information is necessary to obtain or retain a benefit.

You do not have to respond to this or any other Federal agency-sponsored information collection unless it displays a valid OMB control number.

BURDEN HOURS STATEMENT: The estimated public reporting burden for this form is 30 minutes per response, including the time for reviewing instructions, gathering and maintaining data, and completing and reviewing the form. You may submit comments regarding the burden estimate or any other aspect of this form to: U.S. Department of the Interior, Bureau of Land Management (1004-0114), Bureau Information Collection Clearance Officer (WO-630), 1849 C Street, N.W., Room 2134LM, Washington, D.C. 20240.

RECEIVED
BLM AZ STATE OFFICE
2015 AUG 21 P 3:30
PHOENIX, ARIZONA

United States Department of the Interior
Bureau of Land Management
 LANDS/RECREATION & PLANNING
 ONE N CENTRAL AVE
 PHOENIX, AZ 85004 -2203
 Phone: 602-417-9200

Receipt

No: 3374612

Transaction #: 3472815	
Date of Transaction: 08/24/2015	
CUSTOMER:	
CLIFFORD RYAN PO BOX 33021 LAUGHLIN,NV 89028-3021 US	

LINE #	QTY	DESCRIPTION	REMARKS	UNIT PRICE	TOTAL
1	1.00	LOCATABLE MINERALS / MINING CLAIMS-NOT NEW-UNADJUD,ONE AUTH NO. ONLY / MINING CLAIM MONEY RECEIVED CASES: AMC418638/\$165.00	MAINT FEE PYMNT (1) 2016 / POL (1) 2015	- n/a -	165.00
TOTAL:					\$165.00

PAYMENT INFORMATION			
1	AMOUNT:	165.00	POSTMARKED: 08/19/2015
	TYPE:	CHECK	RECEIVED: 08/21/2015
	CHECK NO:	1227	
	NAME:	RYAN, CLIFFORD T PO BOX 33021 LAUGHLIN NV 89028-3021 US	

REMARKS

This receipt was generated by the automated BLM Collections and Billing System and is a paper representation of a portion of the official electronic record contained therein.

ENTERED
AUG 26 2015
 BY: 12

418638

MAINTENANCE FEE PAYMENT

Claimant Name: Clifford Ryan
Address: P.O. Box 33021
City: Laughlin State: Nev Zip: 89028
Telephone: 702 238 9861
E-mail address: _____
Signature: Clifford J. Ryan

Check here if this is a change of address.

RECEIVED
BLM AZ STATE OFFICE
2014 AUG 25 P 2:25
PHOENIX, ARIZONA
BLM
Date
Stamp

LINE NO.	AMC NUMBER	CLAIM/SITE NAME	COUNTY RECORDER DATA (If available)	TWP	RNG	SEC
1		Little Lin		20N	20W	31
2						
3						
4						
5						
6						
7						
8						
9						
10						

List additional claims on Form MCF114.

Bureau of Land Management
Arizona State Office
www.blm.gov/az/

No. of Claims: 1 x \$140 = \$ 155
Check No: 1203 Init. CR
Receipt No.: 3112700
For BLM Use Only

Form: MCF112
Revised July 2009

This form is available from the Arizona Department of Mines and Mineral Resources and may be reproduced.

ENTERED
AUG 28 2014
BY: [Signature]

When Recorded Return Document to:

Clifford Ryan

P.O. Box 33021

Laughlin, Nev. 89029

Check here if this is a change of address.

Telephone: 702 238 9861

E-mail address: _____

AFFIDAVIT OF PERFORMANCE OF ANNUAL WORK

1. State of Arizona, County of Mohave ss:

2. I (Name) Clifford Ryan

3. Reside at (Address) 3657 Laughlin Blvd

City Laughlin County Clark

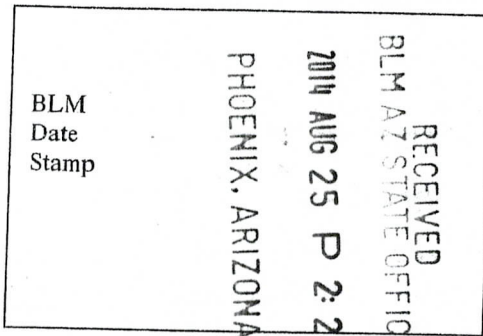

State Nev Zip 89029 being duly sworn, depose and say that I am a citizen of the United States, more than eighteen years of age, and that all of the facts set forth in this affidavit, subject to the provisions and penalties of 18 U.S.C. 1001 pertaining to the filing of false, fictitious, or fraudulent statements with the United States, are true and correct according to the best of my knowledge, information and belief.

4. Owner's name and address (If not shown in Items 1-3 above). _____

5. That I am personally acquainted with the mining claim(s). The work and improvements were made by and at the expense of the owner(s) of said claim(s). Said contiguous group of claims, listed on this document, are situated in the

(optional) Mining District; Mohave County, Arizona.

Line No.	AMC NUMBER	CLAIM/SITE NAME	COUNTY RECORDER DATA (If available)	TWP	RNG	SEC
1	418638	Little Lin		20 N	20 W	31
2						
3						
4						
5						
6						

RECEIVED
BLM AZ STATE OFFICE
2014 AUG 25 P 2:25
PHOENIX, ARIZONA

BLM
Date
Stamp

7					
8					
9					
10					

6. That between the dates starting at 12 o'clock noon on September 1, 20 13 and ending at 12 o'clock noon on September 1, 20 14 at least \$ 100 dollars worth of work and improvements were done and performed upon said claim(s) or upon one or more of a contiguous group of claims for the benefit of all, wholly or partly outside of a contiguous group of claims for the benefit of all, not including the location work.

7. That the following persons were employed to perform the work and improvements described herein: Self

8. That the work and improvements performed were: Digging/ concrete

9. Dated: 8/20/14 Signature: Clifford J. Ryan

SUBSCRIBED AND SWORN TO before me, a Notary Public, this 20 day of August, 2014

By: Clifford J. Ryan

Notary Public Gloria Ramirez

My Commission Expires 06-27-2015

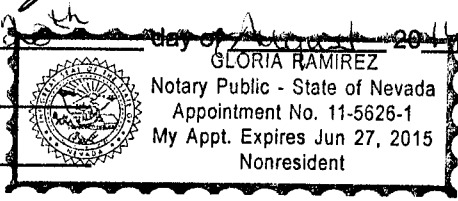

Bureau of Land Management
Arizona State Office
www.az.blm.gov

No. of Claims: 1 x \$10 = \$10
Check No.: 1203 Init. A.A.
Receipt No.: 3112700
For BLM Use Only

Form: MCF108
Revised Jan. 2006
Page 2 of 2

Cliff Ryan
P.O. Box 33021
Laughlin, Nev.
89028

LAS VEGAS NV 890

22 AUG 2014 PM 4 L

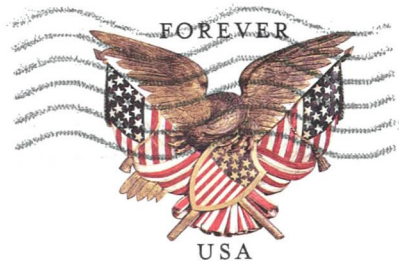

RECEIVED
BLM AZ STATE OFFICE

2014 AUG 25 P 2:25

PHOENIX, ARIZONA

Bureau of Land Management
Arizona State Office
1 North Central Ave, Suite 800
Phoenix, Az.

85004

85004442700



United States Department of the Interior
Bureau of Land Management
 LANDS/RECREATION & PLANNING
 ONE N CENTRAL AVE
 PHOENIX, AZ 85004 -2203
 Phone: 602-417-9200

Receipt

No: 3112700

Transaction #: 3204418	
Date of Transaction: 08/26/2014	
CUSTOMER:	
CLIFFORD RYAN PO BOX 33021 LAUGHLIN,NV 89028-3021 US	

LINE #	QTY	DESCRIPTION	REMARKS	UNIT PRICE	TOTAL
1	1.00	LOCATABLE MINERALS / MINING CLAIMS-NOT NEW-UNADJUD,ONE AUTH NO. ONLY / MINING CLAIM MONEY RECEIVED CASES: AMC418638/\$165.00	MAINT FEE PYMNT (1) 2015 / POL (1) 2014	- n/a -	165.00
TOTAL:					\$165.00

PAYMENT INFORMATION					
1	AMOUNT:	165.00	POSTMARKED:	08/22/2014	
	TYPE:	CHECK	RECEIVED:	08/25/2014	
	CHECK NO:	1203			
	NAME:	RYAN, CLIFFORD T PO BOX 33021 LAUGHLIN NV 89028-3021 US			

REMARKS

This receipt was generated by the automated BLM Collections and Billing System and is a paper representation of a portion of the official electronic record contained therein.

FEE# 2013044214

OFFICIAL RECORDS
OF MOHAVE COUNTY
CAROL MEIER,
COUNTY RECORDER



08/20/2013 03:46 PM Fee: \$10.00

PAGE: 1 of 1

418638

Rex

MAINTENANCE FEE PAYMENT

Claimant Name: Clifford Ryan
 Address: 3675 Laughlin Blvd
 City: Laughlin State: Nev Zip: 89029
 Telephone: 702 238 9861
 E-mail address: _____
 Signature: Clifford J. Ryan

Check here if this is a change of address.

BLM
Date
Stamp

PHOENIX, ARIZONA

2013 AUG 23 P 2:40

RECEIVED
BLM AZ STATE OFFICE

LINE NO.	AMC NUMBER	CLAIM/SITE NAME	COUNTY RECORDER DATA (If available)	TWP	RNG	SEC
1	418638	Little Lin	FEE # 2012061534	20N	20W	31
2						
3						
4						
5						
6						
7						
8						
9						
10						

List additional claims on Form MCF114.

Bureau of Land Management
Arizona State Office
www.blm.gov/az/

No. of Claims: 1 x \$140 = \$140.00
 Check No: 1187 Init. CM
 Receipt No.: 2864107
 For BLM Use Only

Form: MCF112
Revised July 2009

This form is available from the Arizona Department of Mines and Mineral Resources and may be reproduced.

ENTERED
AUG 30 2013
BY: RE

When Recorded Return Document to:

Clifford Ryan
P.O. Box 33021
Laughlin, Nev. 89029

Check here if this is a change of address.

Telephone: 702 238 9861

E-mail address: _____

FEE# 2013044213

OFFICIAL RECORDS
OF MOHAVE COUNTY
CAROL MEIER,
COUNTY RECORDER



08/20/2013 03:46 PM Fee: \$15.00

PAGE: 1 of 2

AFFIDAVIT OF PERFORMANCE OF ANNUAL WORK

1. State of Arizona, County of Mohave ss:

2. I (Name) Clifford Ryan

3. Reside at (Address) 3675 Laughlin Blvd

City Laughlin County Clark

State Nev Zip 89029 being duly sworn, depose and say that I am a citizen of the United States, more than eighteen years of age, and that all of the facts set forth in this affidavit, subject to the provisions and penalties of 18 U.S.C. 1001 pertaining to the filing of false, fictitious, or fraudulent statements with the United States, are true and correct according to the best of my knowledge, information and belief.

4. Owner's name and address (If not shown in Items 1-3 above). _____

RECEIVED
BLM AZ STATE OFFICE
2013 AUG 23 P 2:40
PHOENIX, ARIZONA
BLM
Date
Stamp

5. That I am personally acquainted with the mining claim(s). The work and improvements were made by and at the expense of the owner(s) of said claim(s). Said contiguous group of claims, listed on this document, are situated in the

(optional) Mining District; Mohave County, Arizona.

Line No.	AMC NUMBER	CLAIM/SITE NAME	COUNTY RECORDER DATA (If available)	TWP	RNG	SEC
1	<u>418638</u>	<u>Little Lin</u>	<u>FEE# 2012061534</u>	<u>20 N</u>	<u>20 W</u>	<u>31</u>
2						
3						
4						
5						
6						

Form: MCF108
Revised Jan. 2006
Page 1 of 2

ENTERED
SEP 17 2013
BY: AT

RECEIVED
BLM AZ STATE OFFICE
2013 AUG 23 P 2:40
PHOENIX, ARIZONA

7					
8					
9					
10					

6. That between the dates starting at 12 o'clock noon on September 1, 20 12 and ending at 12 o'clock noon on September 1, 20 13 at least \$ 100+ dollars worth of work and improvements were done and performed upon said claim(s) or upon one or more of a contiguous group of claims for the benefit of all, wholly or partly outside of a contiguous group of claims for the benefit of all, not including the location work.

7. That the following persons were employed to perform the work and improvements described herein: Self

8. That the work and improvements performed were: Steel Doors, digging etc

9. Dated: 8/20/13 Signature: Clifford T Ryan

SUBSCRIBED AND SWORN TO before me, a Notary Public, this 20th day of August 20 13

By: Clifford T. Ryan

Notary Public Gloria Ramirez

My Commission Expires 06-27-2015

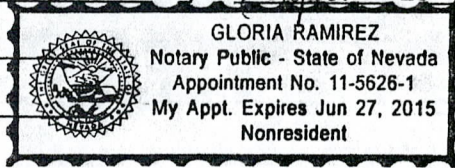

Bureau of Land Management
Arizona State Office
www.az.blm.gov

No. of Claims: 1 x \$10 = \$10.00
Check No.: 1187 Init. AR
Receipt No.: 2804167
For BLM Use Only

Form: MCF108
Revised Jan. 2006
Page 2 of 2

Clifford Ryan
PO Box 33021
Laughlin, NV 89028-3021

In God We Trust



LAS VEGAS NV 890

21 AUG 2013 PM 2 L

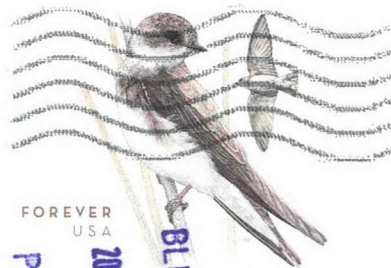

FOREVER
USA

BLM AZ STATE OFFICE
Bank Swallow

2013 AUG 23 P 2:40

PHOENIX, ARIZONA

RECEIVED

Bureau / Land Management
Arizena St. office
One N. Central Ave Ste 800
Phoenix, Ariz. 85004-4427

65004442700



**United States Department of the Interior
Bureau of Land Management
LANDS/RECREATION & PLANNING
ONE N CENTRAL AVE
PHOENIX, AZ 85004 -2203
Phone: 602-417-9200**

Receipt

No: 2864167

Transaction #: 2950066	
Date of Transaction: 08/26/2013	
CUSTOMER:	
CLIFFORD RYAN PO BOX 33021 LAUGHLIN,NV 89028-3021 US	

LINE #	QTY	DESCRIPTION	REMARKS	UNIT PRICE	TOTAL
1	1.00	LOCATABLE MINERALS / MINING CLAIMS-NOT NEW-UNADJUD,ONE AUTH NO. ONLY / MINING CLAIM MONEY RECEIVED CASES: AMC418638/\$150.00	MAINT FEE PYMNT (1) 2014 / POL (1) 2013	- n/a -	150.00
TOTAL:					\$150.00

PAYMENT INFORMATION					
1	AMOUNT:	150.00	POSTMARKED:	08/21/2013	
	TYPE:	CHECK	RECEIVED:	08/23/2013	
	CHECK NO:	1187			
	NAME:	RYAN, CLIFFORD 1882 MARICOPA LAUGHLIN NV 89028-3021 US			

REMARKS

This receipt was generated by the automated BLM Collections and Billing System and is a paper representation of a portion of the official electronic record contained therein.

NOTICE!!

These documents have been scanned!

Do not place un-scanned documents beneath this notice!

Do not remove this notice from this file!

GPO Jacket No. 560-102
Print Order 61540
Rise Business Services, LLC
Job=AZ15 5/13/2019



Box Number= AZ15043



Claim Begin-End: AMC418638-AMC418638

6 Location Notices-Amendments and Supporting Documents



AZ15043-6

AMC418628-AMC420131

**DEPARTMENT OF THE INTERIOR
BUREAU OF LAND MANAGEMENT
MINING CLAIMS**

Run Date/Time: 12/04/2012 02:20 PM

(LIVE) Serial Register Page

Page 1 of 1

01 10-21-1976;090STAT0090;43USC1744
Case Type 384201: PLACER CLAIM
Claim Name: LITTLE LIN
Commodity :
Case Disposition: ACTIVE
Required Maintenance Fee: \$140.00

Total Acres
1.000

Serial Number
AMC418638
Lead File Number
AMC418638

Name & Address	Int Rel
RYAN CLIFFORD PO BOX 33021 LAUGHLIN, NV 89028-3021	CLAIMANT

Mer Twp Rng Sec	Quadrant	District/Field Office	County
14 0200N 0200W 031	SW	KINGMAN FO	MOHAVE

Act Date	Code	Action	Action Remarks	Receipt Number
10/31/2012	403	LOCATION DATE		
11/05/2012	395	RECORDATION NOTICE RECD	1	2684551
11/02/2012	484	LOCATION YEAR / MAINTENANCE	2013;\$140	2684551
11/02/2012	501	ACCT ADV IN LEAD FILE	AMC418638;	

Line Nr Remarks

MINING CLAIM STATUS REPORT

DATA ENTERED DEC 04 2012 *pb*

MTP Checked by NOV 29 2012 *pb*

GEO Checked by NOV 29 2012 *pb*

LEAD SERIAL NUMBER AMC 418638 thru AMC _____

OF CLAIMS & TYPE

_____ LODGE
 # 1 PLACER
 # _____ ASSOCIATION PLACER
 # _____ MILL SITE
 # _____ TUNNEL SITE

CHARGES

Location Fee @ \$34 = \$ 34.00
 Processing Fee @ \$15 = \$ 15.00
 Maintenance Fee @ \$140 = \$ 140.00
 Overage (+) \$ _____
 Shortage (-) \$ _____
 Other Fees \$ _____
TOTAL \$ 189.00

TOTAL CLAIM ACREAGE? _____

OF LOCATORS? _____

DOCUMENTS RECEIVED VIA -

Over-the-Counter [] Mail

TIMELY FILED?

Yes No []

LEGAL DESCRIPTION - T 20N R 20W SEC 31
 T _____ R _____ SEC _____
 T _____ R _____ SEC _____
 T _____ R _____ SEC _____

BLM [] FOREST SERVICE [] _____ SUBJ TO PL 359: Yes [] No []

WILDERNESS AREA: No [] Yes [] _____

SPLIT ESTATE - N/A [] SX [] PX [] SRHA [] OTHER [] _____

Proper Notice Filed if Located on SHRA Lands? N/A [] Yes [] No []

RECONVEYED MINERALS ON BLM LANDS REQUIRE OPENING ORDERS FROM 1944 TO 1993 -

Open to Entry on: _____ N/A []

COMMENTS/STATUS - VOID [] PARTIALLY VOID [] PVT MINERALS [] WITHDRAWN LANDS []

OTHER [] No signature, claim not L&L description

Claimant acknowledges that portions of the following claims(s) site(s) may be void or voidable.

Printed Name of Claimant _____ Signature of Claimant _____

***** FINAL ADJUDICATION *****

DATE 6/5/2013 INITIALS TS

AMC418638

LOCATION NOTICE FOR PLACER MINING CLAIM

NOTICE IS HEREBY GIVEN that the Little Lin

_____ placer mining claim has been located by

Clifford Ryan whose current mailing

address is P.O. Box 33021

Laughlin Nev 89028

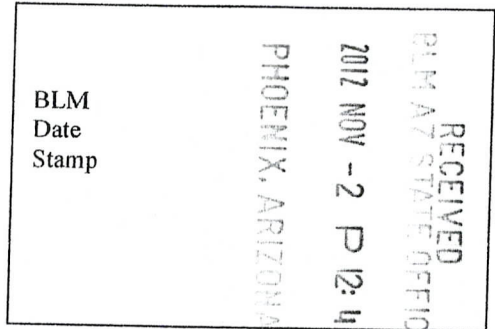

The general course of this claim is E-W and it is situated in

Mohave County, Arizona.

This claim is 200 feet in length and 100 feet in width. This claim runs from the

location monument on which this location notice is posted approximately 100 feet in a Easterly direction to the East end line and 100 feet in a Westerly direction to the West end line.

This claim is marked by four monuments, one at each corner of the claim.

The location monument on which this notice is posted is situated within Section 31, Township T 20 N, Range 20 W, Gila Salt River Base and Meridian, Arizona. This claim encompasses portions of the following legal subdivision(s) if located by legal subdivision or the following quarter section (s), section (s), Township (s) and Range (s) NW corner of the SW 1/4 of the SW 1/4 Sect of Sec 31, Gila Salt River Base and Meridian, Arizona.

The locality of this claim with reference to some natural object or permanent monument and additional information (if any) concerning its locality are as follows: Approx 5/8 mile north - westerly direction from Cathedral Rock (Mitten Mountain)

DATED AND POSTED on the ground this 31 day of Oct, 2012

LOCATOR (s) Clifford T Ryan

Form MCF102 Revised July 2005

This form is available from the Arizona Department of Mines & Mineral Resources and may be reproduced.

AMC418638

MINING CLAIM MAP

Lode () Placer

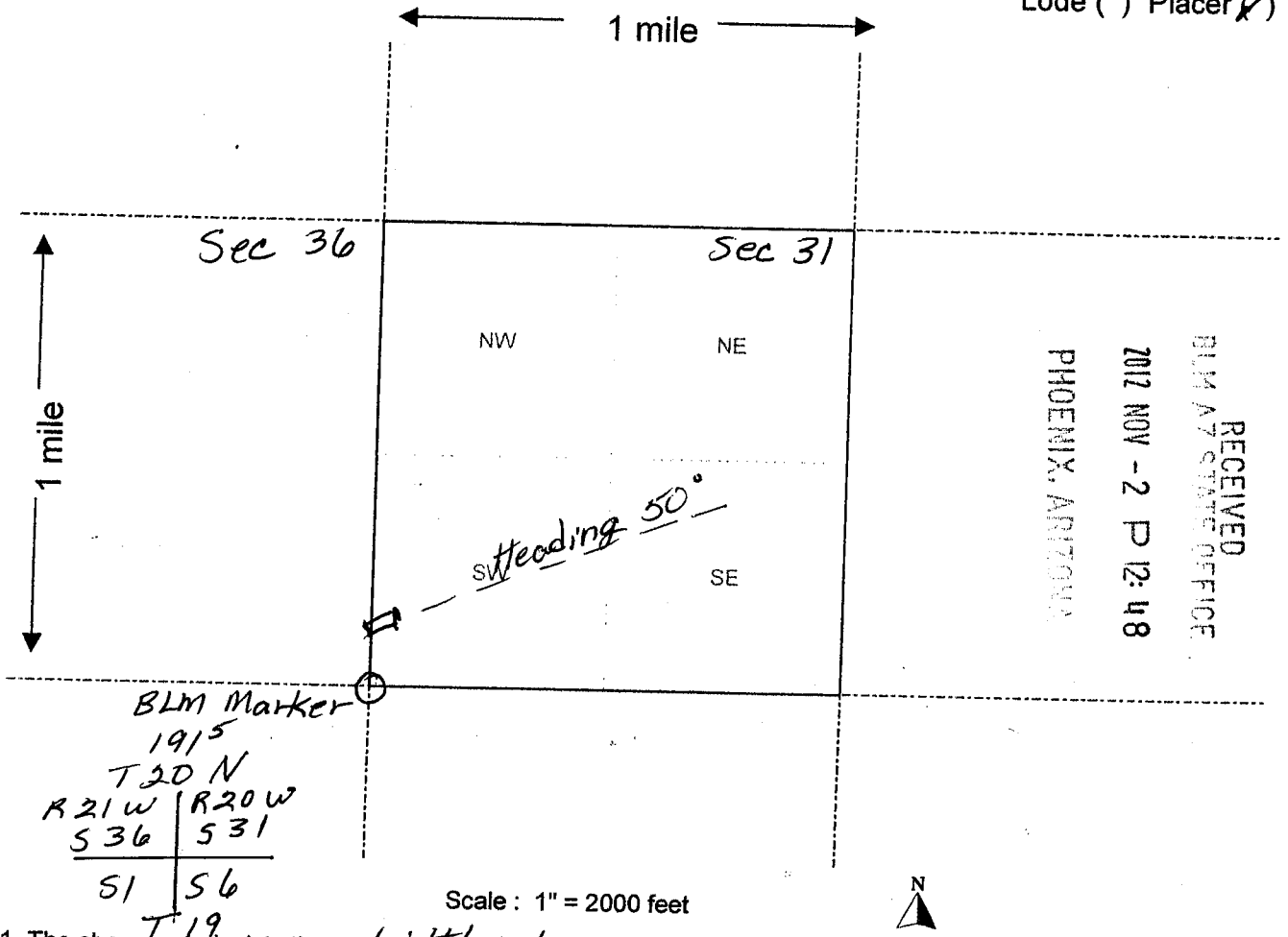

RECEIVED
BLM AZ STATE OFFICE
2012 NOV - 2 P 12:48
PHOENIX, ARIZONA

BLM Marker
1915
T 20 N
R 21 W | R 20 W
S 36 | S 31
51 | 56
T 19

Scale: 1" = 2000 feet

- The above map depicts the Little Lin mining claim, which is located in Section (s) 31, Township T 20 N, Range 20 W, Gila and Salt River Base and Meridian, Mohave County, Arizona.
- The type of corner and location monuments used are as follows: 2" PVC
- The bearings and distances in degrees and feet between claim corners are as depicted on the map.

Form MCF100a
Revised July 2005

This form is available from the Arizona Department of Mines & Mineral Resources and may be reproduced.

AMC 418638

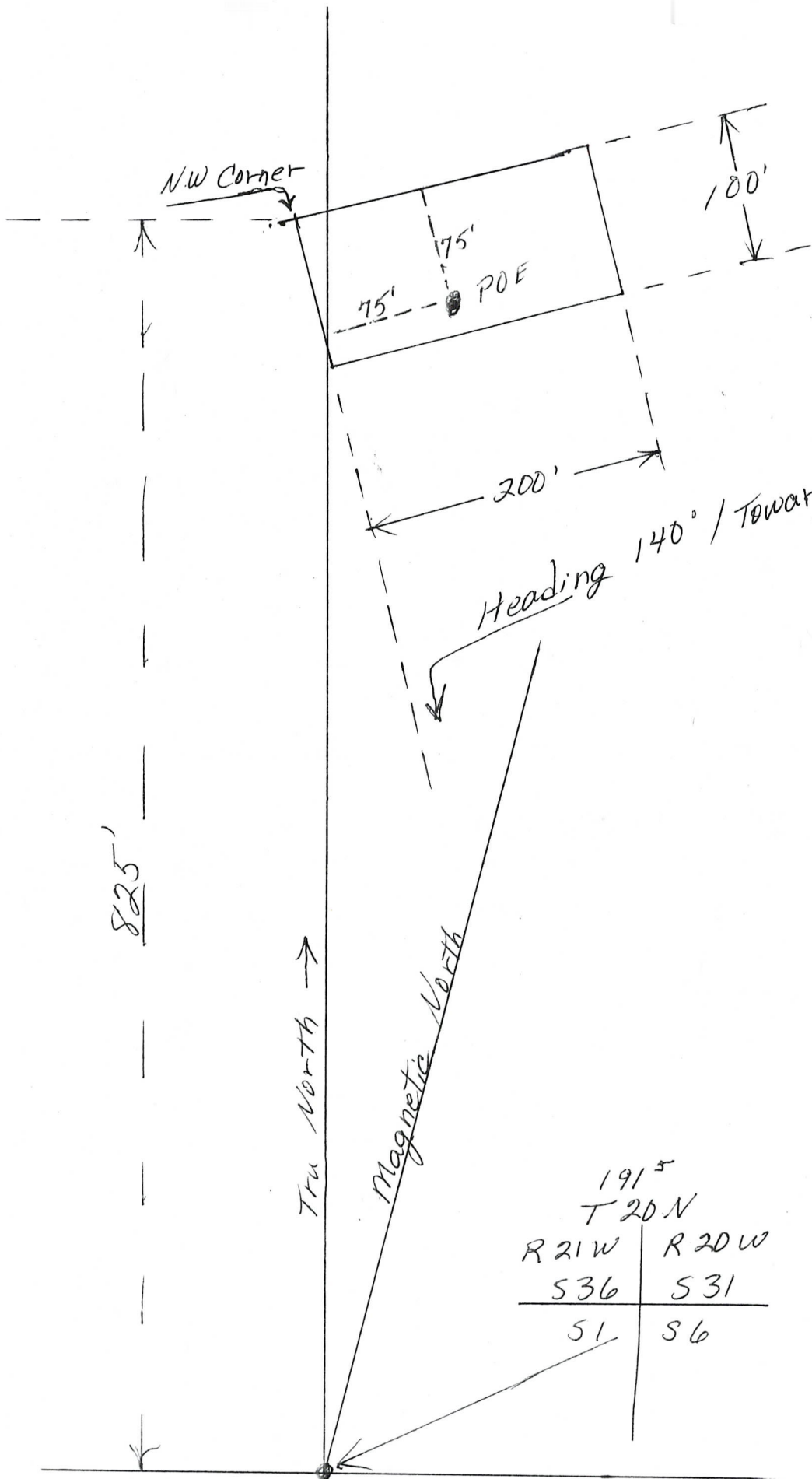

AMC418638

RECEIVED
PLM AZ STATE OFFICE

2012 NOV -2 P 12:48

PHOENIX, ARIZONA

191 ⁵	
T 20 N	
R 21 W	R 20 W
536	531
51	56

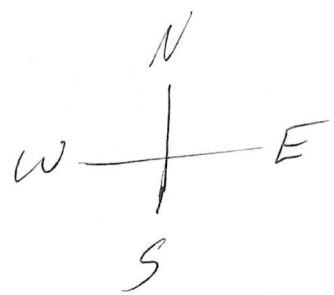

DEPARTMENT OF INTERIOR
BUREAU OF LAND MANAGEMENT

Input Parameters for Geographic Report with Land

System Id = CR

Admin State = AZ

Geo State = AZ

Casetype Begins With

Case Disp Txt = AUTHORIZED, CANCELLED, EXPIRED, PENDING, REJECTED, RELINQUISHED, WITHDRAWN

Mer Twp Rng =

Section =

Mtrs = 14 0200N 0200W 031, 14 0200N 0200W 999

Commodity =

Commodity Txt =

Pending Org =

Pend Org Decode =

Total Rows Returned: 6

RUN TIME: 03:20 PM

UNITED STATES DEPARTMENT OF INTERIOR
BUREAU OF LAND MANAGEMENT
GEOGRAPHIC REPORT WITH LAND
Sorted by Meridian Township Range

RUN DATE: 11/29/2012
Page 1 of 2

Adm State: AZ

Serial Number: AZA 020912

Total Case Acres: 78.880

<u>Casetype</u>	<u>Case Disp</u>			<u>Sect</u>	<u>Sur Typ</u>	<u>Sur Num</u>	<u>Suff</u>	<u>Subdivision</u>	<u>Act Pend</u>
281001	AUTHORIZED	14	0200N	0200W	031	ALIQ LOTS		S2NE,SESW,NWSE,E2SE; 1,2;	

Serial Number: AZA 026791

Total Case Acres: 0.200

<u>Casetype</u>	<u>Case Disp</u>			<u>Sect</u>	<u>Sur Typ</u>	<u>Sur Num</u>	<u>Suff</u>	<u>Subdivision</u>	<u>Act Pend</u>
281001	AUTHORIZED	14	0200N	0200W	031	MNR	1	SESESE;	

Serial Number: AZA 029256

Total Case Acres: 4.000

<u>Casetype</u>	<u>Case Disp</u>			<u>Sect</u>	<u>Sur Typ</u>	<u>Sur Num</u>	<u>Suff</u>	<u>Subdivision</u>	<u>Act Pend</u>
380913	EXPIRED	14	0200N	0200W	031	MNR	1	NENWSE;	

Serial Number: AZA 033484

Total Case Acres: 1.000

<u>Casetype</u>	<u>Case Disp</u>			<u>Sect</u>	<u>Sur Typ</u>	<u>Sur Num</u>	<u>Suff</u>	<u>Subdivision</u>	<u>Act Pend</u>
293200	AUTHORIZED	14	0200N	0200W	031	ALIQ		NENE;	

Serial Number: AZA 036070

Total Case Acres: 1.000

<u>Casetype</u>	<u>Case Disp</u>			<u>Sect</u>	<u>Sur Typ</u>	<u>Sur Num</u>	<u>Suff</u>	<u>Subdivision</u>	<u>Act Pend</u>
281001	PENDING	14	0200N	0200W	031	ALIQ		E2E2SWNE,E2E2W2SE;	

RUN TIME: 03:20 PM

Adm State: AZ

UNITED STATES DEPARTMENT OF INTERIOR
BUREAU OF LAND MANAGEMENT
GEOGRAPHIC REPORT WITH LAND
Sorted by Meridian Township Range

RUN DATE: 11/29/2012

Page 2 of 2



Clifford T. Ryan
PO Box 33021
Laughlin, NV 89028-3021

LAS VEGAS NV 890

31 OCT 2012 PM 3 L

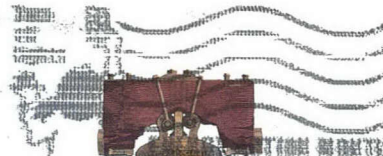

USA
FIRST-CLASS
FOREVER

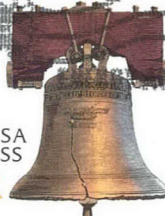

RECEIVED
BLM AZ STATE OFFICE

2012 NOV -2 P 12:47

PHOENIX, ARIZONA

Bureau of Land Management
Az State Office
One North Central Ave
Suite 800
Phoenix, Az. 85004-4427

85004-442700 *ATTN: Mining Claims*

TOWNSHIP 20 NORTH RANGE 21 WEST OF THE GILA AND SALT RIVER MERIDIAN, ARIZONA

MOHAVE COUNTY
LAKE HAVASU FIELD OFFICE

T 21N

R 21W R 20W

STATUS OF PUBLIC DOMAIN
LAND AND MINERAL TITLES

INDEX TO SEGREGATED TRACTS				
RESURVEY	ORIGINAL SURVEY			
TRACT NO	T	R	SEC	SUBDIVISION

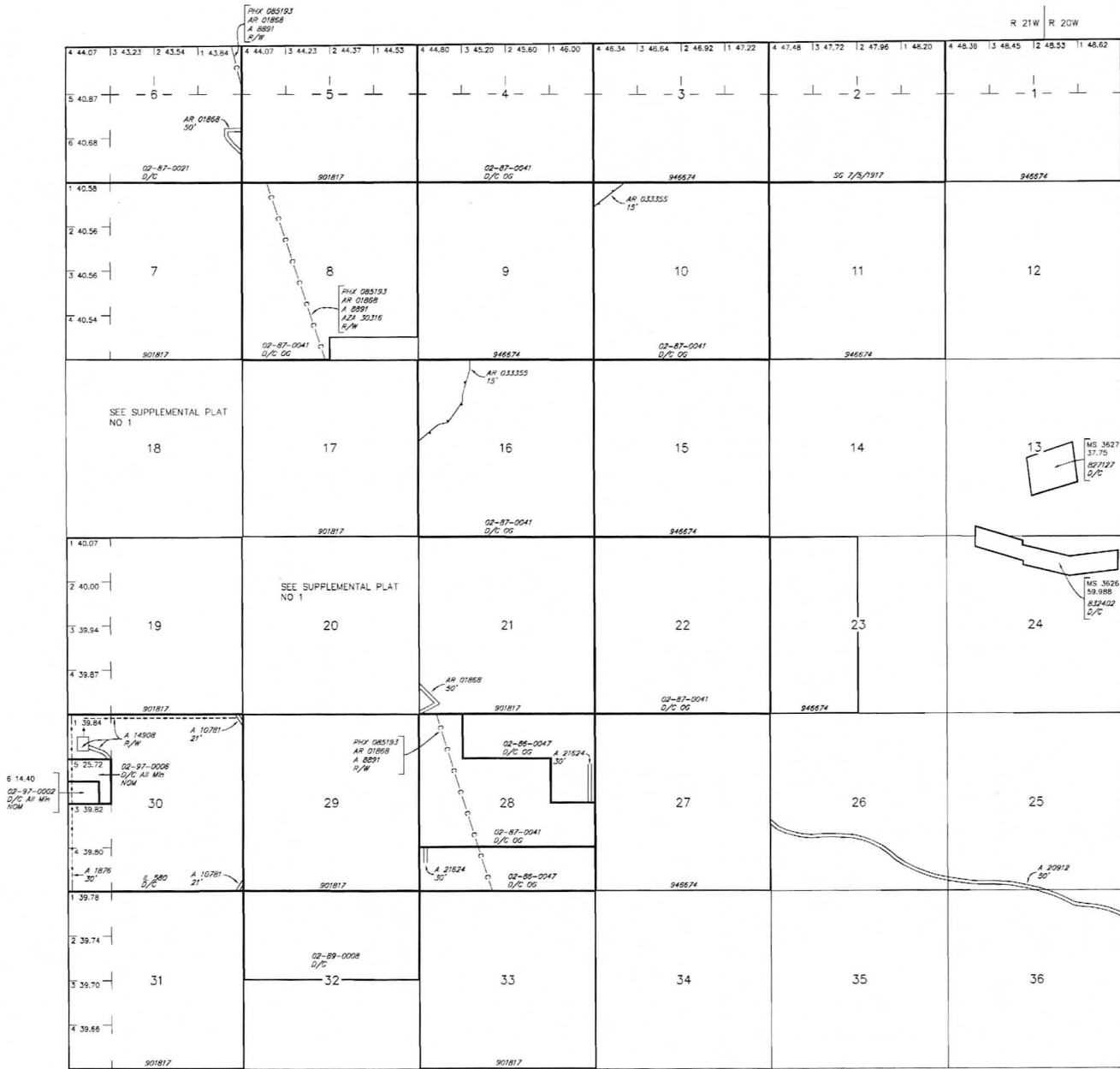

FOR ORDERS AFFECTING DISPOSAL OR USE OF UNIDENTIFIED LANDS WITHDRAWN FOR CLASSIFICATION, MINERALS, WATER AND/OR OTHER PUBLIC PURPOSES, REFER TO INDEX OF MISCELLANEOUS DOCUMENTS.

- Grazing Dist No 2
- MDS 498 NE
- 499 SE
- AZA 24779 R/W Telephone line 4'
- Sec 30: Lot 2
- AZA 24797 R/W Transmission line 5'
- Sec 30: Lot 2
- AZA 24252 R/W Road
- Sec 30: Lot 2

8 14.40
02-97-0002
D/C All M/D
NOM

Lat 35°04'15"N
Long 114°26'30"W

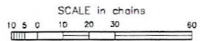

WARNING STATEMENT
This plot is the Bureau's Record of Title, and should be used only as a graphic display of the township survey data. Records herein do not reflect title changes which may have been effected by lateral movements of rivers or other bodies of water. Refer to the coastal surveys for official survey information.

CURRENT TO	DSB	GSR Mer
5-19-2011	ACAD	T 20 N R 21 W